

Employee Benefits EML Everyday Deals

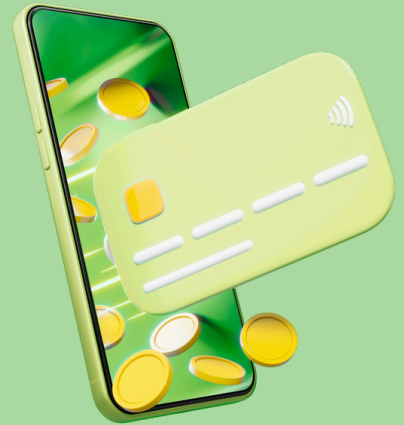

Discover the power of smart saving with the Everyday Deals program! Designed for savvy cardholders looking to maximise their pre-tax dollars, this initiative offers exclusive discounts at hundreds of retailers and businesses across Australia.

What is the Everyday Deals program?

The Everyday Deals program is a savings initiative that allows cardholders to maximise their spending through discounts at hundreds of select merchants across Australia. All you need to do is simply use your EML card to make purchases at participating merchants.

How do I get the discount?

Simply use your card online or instore at participating merchants and the discount will be automatically applied to your card account - no additional claim steps are required.

Where do I find the offers?

Check our app for in-store offers from participating merchants. Online offers can be found in our Eziway Everyday Deals Offers document.

How do I opt-out of the program?

There is no opt-out process. You will be enrolled in the rewards program for as long as you hold an active EML card and your organisation is signed up to the program.

Who do I contact for Everyday Deal support?

For any inquiries, the EML team can be reached at support@emlpayments.com.au or 1300 739 889

Disclaimers:

The information contained on electronic and printed collateral is for information purposes only. Whenever you are making decisions that affect your income and financial affairs, you should consider seeking independent financial advice. | E. & O. E. | Copyright 2025 Eziway Salary Packaging.



SALARY PACKAGING PTY LTD

1800 932 394 | admin@eziway.net.au | eziway.net.au